



## *The Caldwell*

*The Caldwell is an inviting four-bedroom master down style home. A spacious kitchen island is open to the 2-story family room and generous eating area, the perfect entertaining home. The flex room is the perfect office or formal dining room.*

*For all elevations, side and front entry garages vary by community.*



Note: Exterior detail and trim may vary. Rendering is an artistic interpretation and may not be exact.

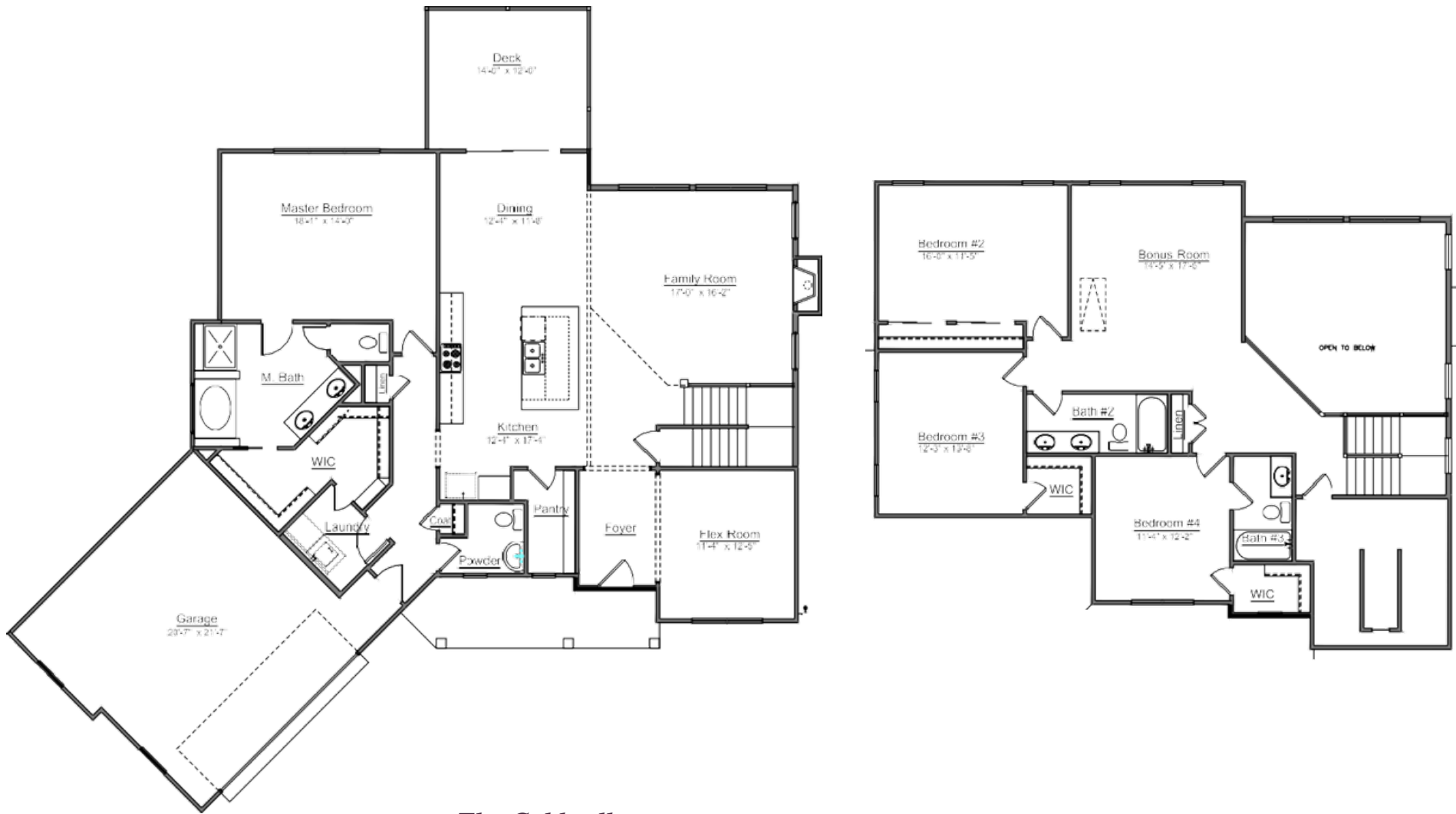

### *The Caldwell*

*The large master suite is ideally located in its own wing of the home of the main level. Three additional bedrooms and a large bonus room are located on the second floor, allowing everyone their own space.*



Note: Exterior detail and trim may vary. Rendering is an artistic interpretation and may not be exact.